



BRAND NEW A-CLASS BUILDING | FOR LEASE

UNIT 101

**45 SOUTHDAL  
ROAD  
EAST**

*London, ON N6C 4X5*

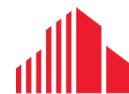

**CUSHMAN &  
WAKEFIELD**

Southwestern Ontario

# ABOUT THE PROPERTY

First-floor space in a brand new A-class building in South London. This space boasts oversized windows, modern finishes and is situated on a major bus route in a vibrant retail area. Close to all key amenities and offers convenient access to Highway 401.

Available Space	Asking Rent	Additional Rent
6,227 SF	\$22.00 PSF Net	\$10.00 PSF (Est.)

- Zoning:** Restricted Service Commercial Zone RSC1(23)/RSC2(13)/RSC3/RSC4(20)/RSC5(20)
- The target completion date is fall 2024

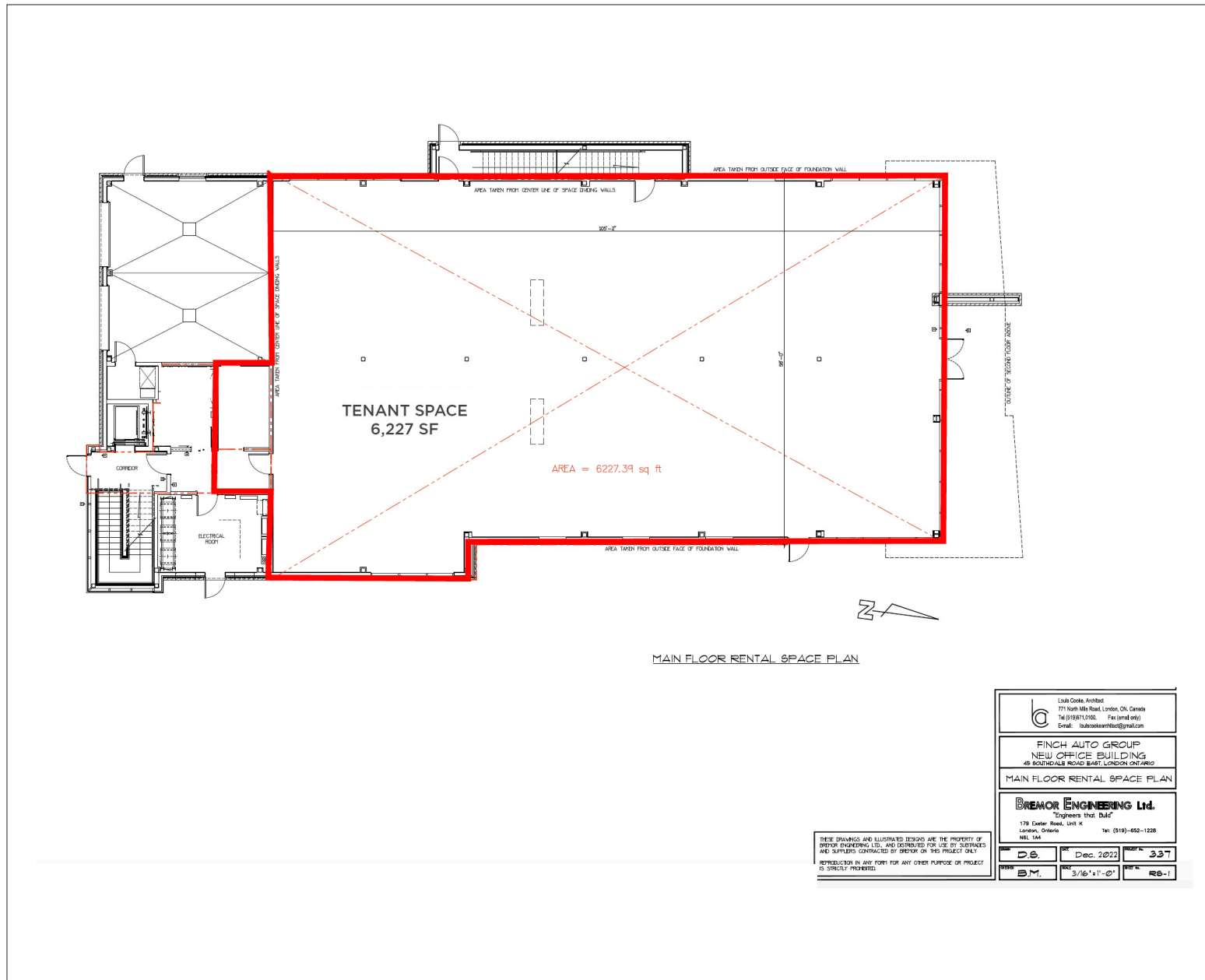

<p><b>MICHAEL JOHNSON</b> Sales Representative 519 438 7325 <a href="mailto:michael.johnson@cushwakeswo.com">michael.johnson@cushwakeswo.com</a></p>	<p><b>JAMESON LAKE</b> Sales Representative 519 438 8548 <a href="mailto:jameson.lake@cushwakeswo.com">jameson.lake@cushwakeswo.com</a></p>	<p><b>CUSHMAN &amp; WAKEFIELD</b> SOUTHWESTERN ONTARIO 850 Medway Park Dr, Suite 201 London, Ontario N6G 5C6 <a href="http://www.cushwakeswo.com">www.cushwakeswo.com</a></p>
--	---	---

**CUSHMAN & WAKEFIELD**  
Southwestern Ontario

©2024 Cushman & Wakefield Southwestern Ontario, Real Estate Brokerage, Independently Owned and Operated. A Member of the Cushman & Wakefield Alliance. This information has been obtained from sources believed to be reliable but has not been verified. No warranty or representation, express or implied, is made as to the condition of the property (or properties) referenced herein or as to the accuracy or completeness of the information contained herein, and same is submitted subject to errors, omissions, change of price, rental or other conditions, withdrawal without notice, and to any special listing conditions imposed by the property owner(s). Any projections, opinions or estimates are subject to uncertainty and do not signify current or future property performance. All rights reserved.