

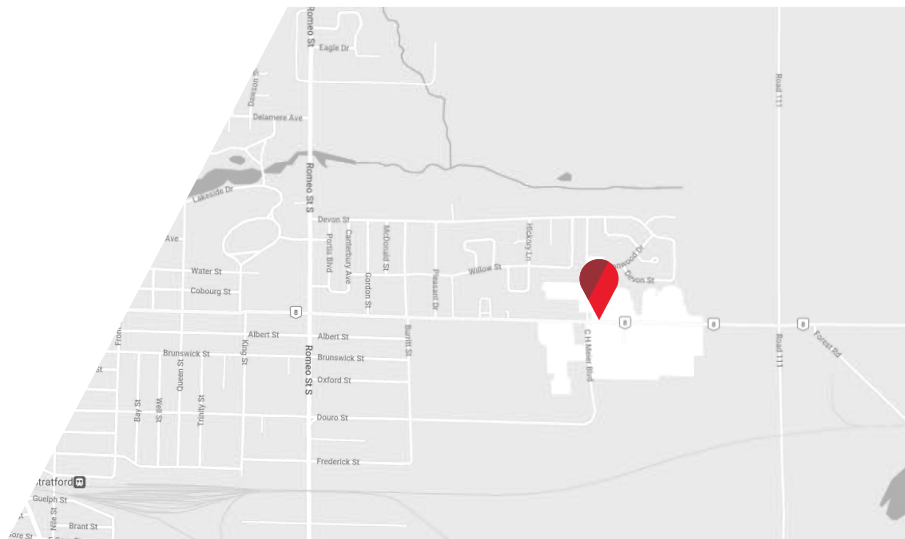

PRIME FREE STANDING COMMERCIAL BUILDING AVAILABLE | FOR LEASE

ONTARIO STREET UNIT 171

Stratford, ON N5A 6Z3



ABOUT THE PROPERTY

Prime freestanding commercial retail/office/medical building available in Stratford ON.

UNIT	AVAILABLE SPACE	ASKING RENT	ADDITIONAL RENT
171	Approx. 1,600 SF	\$40.00 PSF Net	\$12.00 PSF (Est.) + utilities

- **Zoning C2:** Permits a wide range of uses
- Fully air conditioned
- On-site free parking
- Excellent daily traffic count, exposure and accessibility
- Building professionally managed and maintained
- Former Scotiabank location, which also included a drive-thru
- Located in the heart of Stratford's main retail node in the City
- Beside Walmart, Crabby Joes restaurant, River Dental, RBC and several other national tenants along Ontario Street
- Directly at the corner of Ontario Street and CH Meier Boulevard



● A&W CANADA

● WALMART SUPERCENTRE

● TIM HORTONS

● MCDONALDS

● CANADIAN TIRE

TYLER DESJARDINE

Sales Representative

519 438 5403

tyler.desjardine@cushwakeswo.com

CUSHMAN & WAKEFIELD
SOUTHWESTERN ONTARIO
 850 Medway Park Dr, Suite 201
 London, Ontario N6G 5C6
 www.cushwakeswo.com

CUSHMAN & WAKEFIELD
 Southwestern Ontario

©2024 Cushman & Wakefield Southwestern Ontario, Real Estate Brokerage, Independently Owned and Operated. A Member of the Cushman & Wakefield Alliance. This information has been obtained from sources believed to be reliable but has not been verified. No warranty or representation, express or implied, is made as to the condition of the property (or properties) referenced herein or as to the accuracy or completeness of the information contained herein, and same is submitted subject to errors, omissions, change of price, rental or other conditions, withdrawal without notice, and to any special listing conditions imposed by the property owner(s). Any projections, opinions or estimates are subject to uncertainty and do not signify current or future property performance. All rights reserved.

FLOOR PLAN

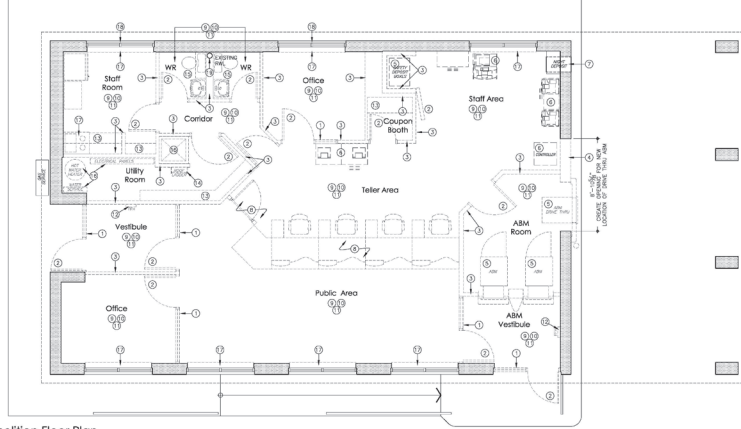

Demolition Floor Plan
SCALE: 1/8"=1'-0"

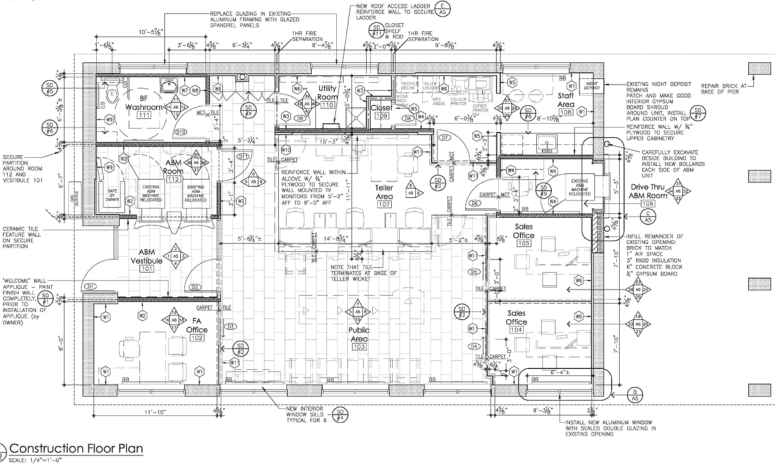

Construction Floor Plan
SCALE: 1/8"=1'-0"

Demolition Notes

- REMOVE ALUMINUM DOOR AND FRAME SYSTEM COMPLETE.
- REMOVE DOOR AND FRAME COMPLETE.
- REMOVE PARTITION COMPLETE.
- CREATE NEW OPENING FOR RELOCATED ROOF THROUGH EXISTING ROOF TO BE RELOCATED BY THE OWNER.
- REMOVE CEILING, LIGHT FIXTURES AND SAFETY DEPOSIT BOXES TO BE RELOCATED BY THE OWNER.
- REMOVE WALLS, CEILING AND PARTITION SYSTEMS TO BE RELOCATED BY THE OWNER.
- REMOVE ROOF JACKET AND ROOF HATCH TO BE REMOVED. ALL CEILING JOIST REMAIN TO BE RELOCATED BY THE OWNER.
- REMOVE FLOORING AND BASEBOARDS THROUGHOUT.
- REMOVE CEILING GRID, TILE AND BASEBOARDS THROUGHOUT.
- REFER TO MECHANICAL AND ELECTRICAL DRAWINGS FOR FURTHER REMOVAL INFORMATION.
- REMOVE FLOOR FLOOR HEATER, REFER TO WAE DRAWINGS FOR FURTHER INFORMATION.
- REMOVE MILLWORK, SHELVING, COUNTERS, CABINETS ETC.
- EXISTING ROOF JACKETS AND ROOF HATCH TO BE REMOVED. REFER TO MECHANICAL AND ELECTRICAL DRAWINGS FOR FURTHER INFORMATION.
- REMOVE WINDOW SILL TO BE REPLACED WITH GLAZED SPANDREL PANEL.

Wall Type Legend

- EXTERIOR OF EXISTING DECK IS APPROXIMATELY 17'-4" AFF.
- EXISTING WALL - MATCH AND MAKE GOOD ALL EXISTING SURFACES READY FOR FINISH. NOTE THAT ADDITIONAL WEEDING JOBS MAY BE REQUIRED TO BE COMPLETED BEFORE WORK BEGINS.
- NEW SECURITY PARTITION AND GLAZING SYSTEM TO BE INSTALLED BY THE OWNER. THIS SYSTEM SHALL BE A TYPE 'X' OPFIRM BOARD WITH INTERIOR FINISHES. THE SYSTEM SHALL BE INSTALLED TO THE FACE OF THE EXISTING WALL. THE SYSTEM SHALL BE INSTALLED TO THE FACE OF THE EXISTING WALL. THE SYSTEM SHALL BE INSTALLED TO THE FACE OF THE EXISTING WALL.
- REMOVE EXISTING PARTITION TO EXISTING WALL. REMOVE EXISTING PARTITION TO EXISTING WALL. REMOVE EXISTING PARTITION TO EXISTING WALL.
- REMOVE EXISTING PARTITION TO EXISTING WALL. REMOVE EXISTING PARTITION TO EXISTING WALL. REMOVE EXISTING PARTITION TO EXISTING WALL.
- REMOVE EXISTING PARTITION TO EXISTING WALL. REMOVE EXISTING PARTITION TO EXISTING WALL. REMOVE EXISTING PARTITION TO EXISTING WALL.
- REMOVE EXISTING PARTITION TO EXISTING WALL. REMOVE EXISTING PARTITION TO EXISTING WALL. REMOVE EXISTING PARTITION TO EXISTING WALL.
- REMOVE EXISTING PARTITION TO EXISTING WALL. REMOVE EXISTING PARTITION TO EXISTING WALL. REMOVE EXISTING PARTITION TO EXISTING WALL.
- REMOVE EXISTING PARTITION TO EXISTING WALL. REMOVE EXISTING PARTITION TO EXISTING WALL. REMOVE EXISTING PARTITION TO EXISTING WALL.
- REMOVE EXISTING PARTITION TO EXISTING WALL. REMOVE EXISTING PARTITION TO EXISTING WALL. REMOVE EXISTING PARTITION TO EXISTING WALL.
- REMOVE EXISTING PARTITION TO EXISTING WALL. REMOVE EXISTING PARTITION TO EXISTING WALL. REMOVE EXISTING PARTITION TO EXISTING WALL.
- REMOVE EXISTING PARTITION TO EXISTING WALL. REMOVE EXISTING PARTITION TO EXISTING WALL. REMOVE EXISTING PARTITION TO EXISTING WALL.
- REMOVE EXISTING PARTITION TO EXISTING WALL. REMOVE EXISTING PARTITION TO EXISTING WALL. REMOVE EXISTING PARTITION TO EXISTING WALL.
- REMOVE EXISTING PARTITION TO EXISTING WALL. REMOVE EXISTING PARTITION TO EXISTING WALL. REMOVE EXISTING PARTITION TO EXISTING WALL.
- REMOVE EXISTING PARTITION TO EXISTING WALL. REMOVE EXISTING PARTITION TO EXISTING WALL. REMOVE EXISTING PARTITION TO EXISTING WALL.

General Notes

- THESE DRAWINGS ARE AN INSTRUMENT OF SERVICE AND ARE THE SOLE PROPERTY OF MARKLEVITZ ARCHITECTS INC.
- REPRODUCTION OF THESE DOCUMENTS WITHOUT WRITTEN PERMISSION OF THE ARCHITECT AND CONSULTANT IS STRICTLY PROHIBITED.
- THE GENERAL NOTES REFER TO ALL ARCHITECTURAL DRAWINGS.
- DO NOT SCALE DIMENSIONS.
- SEE CHECK ALL DIMENSIONS PRIOR TO CONSTRUCTION.
- NOTATIONS ON THESE DRAWINGS SUPERSEDES THE REGULATIONS OF THE GOVERNING CODES INCLUDING THE ONTARIO BUILDING CODE.
- NOTIFY ARCHITECT OF ALL COMPLETES AND DISCREPANCIES PRIOR TO CONSTRUCTION.
- CONTRACTOR TO COORDINATE ARCHITECTURAL, STRUCTURAL, MECHANICAL, ELECTRICAL DRAWINGS BEFORE CONSTRUCTION AND NOTIFY ARCHITECT OF ANY DISCREPANCIES.
- THESE DRAWINGS ARE NOT INTENDED TO SHOW CIVIL, STRUCTURAL, MECHANICAL OR ELECTRICAL INFORMATION.

4			
3			
2	Issued For Tender & Permit	2015.09--	
1	Issued For Scarborough Review	2015.09.16	
NO. 1	REVISION		DATE

Notes

- REMOVE ROOF UP FLUOS TO ALL EXTERIOR SURFACES WITH THE EXCEPTION OF THE EXTERIOR WALL AND KITCHEN ISLE. COMPLETE REMOVAL OF ALL EXISTING ROOF JOISTS TO BE COMPLETED BEFORE WORK BEGINS.
- GENERAL CONTRACTOR TO COORDINATE THE FOLLOWING ITEMS SUPPLIED / PROVIDED / DELIVERED BY THE OWNER:
 - NEW SECURITY PARTITION AND GLAZING SYSTEM
 - NEW SECURITY PARTITION AND GLAZING SYSTEM
 - NEW SECURITY PARTITION AND GLAZING SYSTEM
 - NEW SECURITY PARTITION AND GLAZING SYSTEM
- GENERAL CONTRACTOR TO INSTALL THE FOLLOWING ITEMS SUPPLIED / PROVIDED / DELIVERED BY THE OWNER:
 - NEW SECURITY PARTITION AND GLAZING SYSTEM
 - NEW SECURITY PARTITION AND GLAZING SYSTEM
 - NEW SECURITY PARTITION AND GLAZING SYSTEM
 - NEW SECURITY PARTITION AND GLAZING SYSTEM

Outlet Locations

Teller Line Power Entry



Consultant

MARKLEVITZ ARCHITECTS inc.

518 AVONDA STREET, UNIT 1103, TORONTO, ONTARIO M5R 0B9
TEL 519 211 9200 FAX 519 211 9205
www.marklevitz.com

Scotiabank

800 RIVERVIEW OFFICE
SUITE 1410
171 C.H. WILSON BOULEVARD
SCOTIABANK ONTARIO
M5A 1T1

Project

Scotiabank Branch
Demolition Floor Plan & Construction Floor Plan

Drawn By: MFL

Checked By: MFL

Scale: 1/8"=1'-0"

Project No: 2015.09--

Sheet No: A2

TYLER DESJARDINE
Sales Representative
519 438 5403
tyler.desjardine@cushwakeswo.com

CUSHMAN & WAKEFIELD
SOUTHWESTERN ONTARIO
850 Medway Park Dr, Suite 201
London, Ontario N6G 5C6
www.cushwakeswo.com

CUSHMAN & WAKEFIELD
Southwestern Ontario

©2024 Cushman & Wakefield Southwestern Ontario, Real Estate Brokerage, Independently Owned and Operated. A Member of the Cushman & Wakefield Alliance. This information has been obtained from sources believed to be reliable but has not been verified. No warranty or representation, express or implied, is made as to the condition of the property (or properties) referenced herein or as to the accuracy or completeness of the information contained herein, and same is submitted subject to errors, omissions, change of price, rental or other conditions, withdrawal without notice, and to any special listing conditions imposed by the property owner(s). Any projections, opinions or estimates are subject to uncertainty and do not signify current or future property performance. All rights reserved.

SITE PLAN

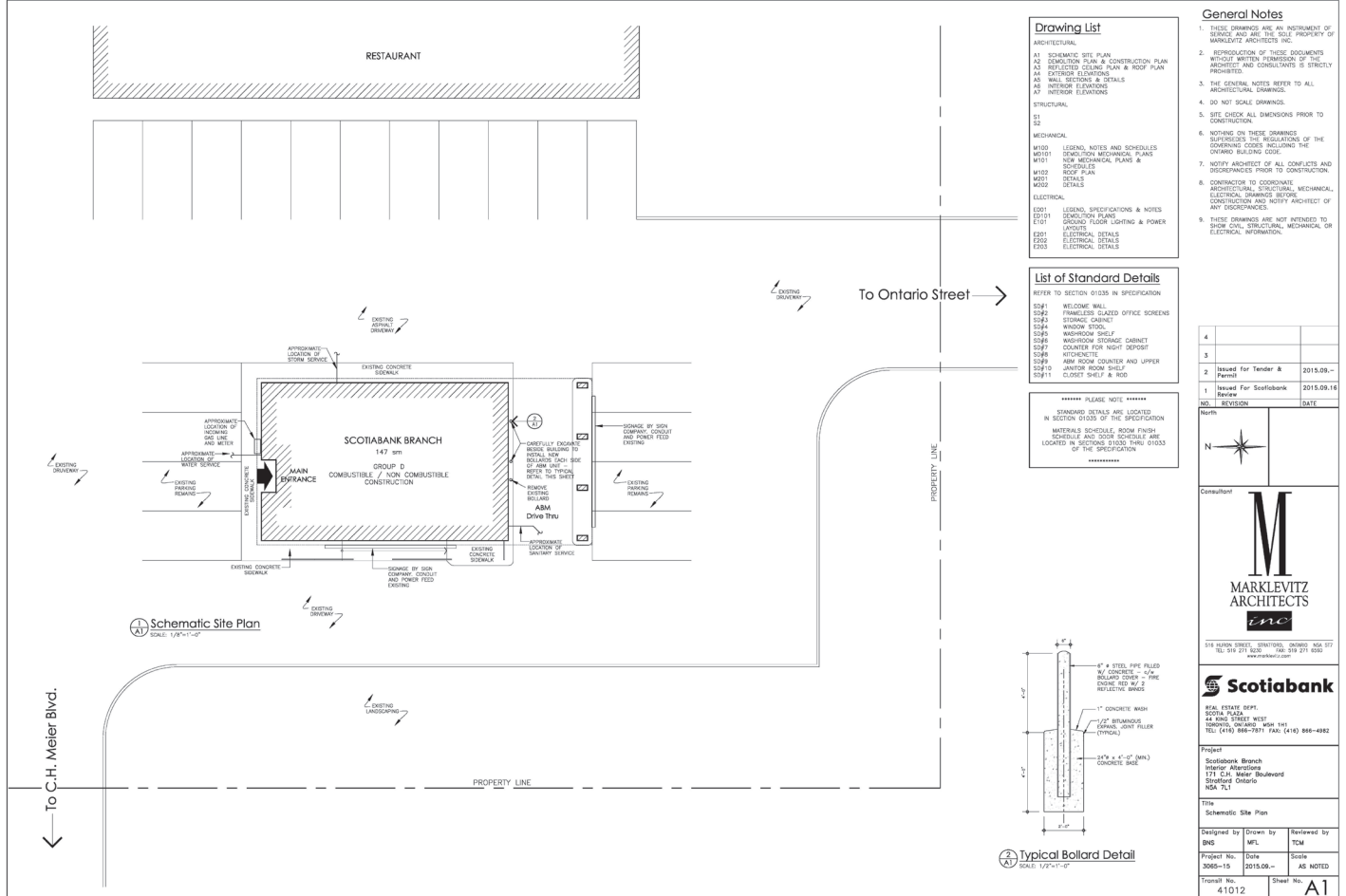

Drawing List

ARCHITECTURAL

- A1 SCHEMATIC SITE PLAN
- A2 DEMOLITION PLAN & CONSTRUCTION PLAN
- A3 REFLECTED CEILING PLAN & ROOF PLAN
- A4 EXTERIOR ELEVATIONS
- A5 WALL SECTIONS & DETAILS
- A6 INTERIOR ELEVATIONS
- A7 INTERIOR ELEVATIONS

STRUCTURAL

- S1 SITE

MECHANICAL

- M100 LEGEND, NOTES AND SCHEDULES
- M101 SCHEMATIC MECHANICAL PLANS & SCHEDULES
- M102 NEW MECHANICAL PLANS & SCHEDULES
- M201 ROOF PLAN
- M202 DETAILS

ELECTRICAL

- E101 LEGEND, SPECIFICATIONS & NOTES
- E102 SCHEMATIC PLANS
- E103 FINISHED FLOOR LIGHTING & POWER LAYOUTS
- E104 ELECTRICAL DETAILS
- E202 ELECTRICAL DETAILS
- E303 ELECTRICAL DETAILS
- E304 ELECTRICAL DETAILS

General Notes

- THESE DRAWINGS ARE AN INSTRUMENT OF SERVICE AND ARE THE SOLE PROPERTY OF MARKLEVITZ ARCHITECTS INC.
- REPRODUCTION OF THESE DOCUMENTS WITHOUT WRITTEN PERMISSION OF THE ARCHITECT AND CONSULTANT IS STRICTLY PROHIBITED.
- THE GENERAL NOTES REFER TO ALL ARCHITECTURAL DRAWINGS.
- DO NOT SCALE DRAWINGS.
- BEFORE CONSTRUCTION, ALL DIMENSIONS SHALL BE VERIFIED.
- NOTHING ON THESE DRAWINGS SUPERSEDES THE REGULATIONS OF THE GOVERNING CODES INCLUDING THE GOVERNING BUILDING CODE.
- NOTIFY ARCHITECT OF ALL CONFLICTS AND DISCREPANCIES PRIOR TO CONSTRUCTION.
- CONTRACTOR TO COORDINATE ARCHITECTURAL, STRUCTURAL, MECHANICAL, ELECTRICAL DRAWINGS BEFORE CONSTRUCTION AND NOTIFY ARCHITECT OF ANY DISCREPANCIES.
- THESE DRAWINGS ARE NOT INTENDED TO SHOW CIVIL, STRUCTURAL, MECHANICAL OR ELECTRICAL INFORMATION.

List of Standard Details

REFER TO SECTION 01235 IN SPECIFICATION

- SD#1 WELCOME WALL
- SD#2 FRAMELESS GLAZED OFFICE SCREENS
- SD#3 STORAGE CABINET
- SD#4 WINDOW SILL
- SD#5 WASHROOM SHELF
- SD#6 WASHROOM STORAGE CABINET
- SD#7 COUNTER FOR NIGHT DEPOSIT
- SD#8 HYDROTECTE
- SD#9 ARM ROOM COUNTER AND UPPER
- SD#10 JANITOR ROOM SHELF
- SD#11 CLOSET SHELF & ROD

***** PLEASE NOTE *****

STANDARD DETAILS ARE LOCATED IN SECTION 01235 OF THE SPECIFICATION

MATERIALS SCHEDULE, ROOM FINISH SCHEDULE AND DOOR SCHEDULE ARE LOCATED IN SECTIONS 01200 THRU 01230 OF THE SPECIFICATION

NO.	REVISION	DATE
1	Issued For Tender & Permit	2015.08--
2	Revised For Scotiabank	2015.09.16



Consultant

M
MARKLEVITZ ARCHITECTS
inc

518 AVONDA STREET, SUITE 1000, TORONTO, ONT. M5S 0Y9
TEL: 519 271 8200 FAX: 519 271 8200
www.marklevitz.com

Scotiabank

171 C.H. MEIER BLVD. WEST
TORONTO, ONTARIO M5A 1T1
TEL: (416) 969-7871 FAX: (416) 866-4982

Project

Scotiabank Branch
171 C.H. Meier Boulevard
Scotiabank Ontario
NSA TL1

Title

Schematic Site Plan

Designed by	Drawn by	Reviewed by
845	MFL	TM
Project No.	Date	Scale
3065-15	0915.09--	AS NOTED
Transit No.	Sheet No.	
41012	A1	

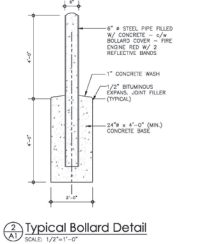

TYLER DESJARDINE
Sales Representative
519 438 5403
tyler.desjardine@cushwakeswo.com

CUSHMAN & WAKEFIELD
SOUTHWESTERN ONTARIO
850 Medway Park Dr, Suite 201
London, Ontario N6G 5C6
www.cushwakeswo.com

CUSHMAN & WAKEFIELD
Southwestern Ontario

©2024 Cushman & Wakefield Southwestern Ontario, Real Estate Brokerage, Independently Owned and Operated. A Member of the Cushman & Wakefield Alliance. This information has been obtained from sources believed to be reliable but has not been verified. No warranty or representation, express or implied, is made as to the condition of the property (or properties) referenced herein or as to the accuracy or completeness of the information contained herein, and same is submitted subject to errors, omissions, change of price, rental or other conditions, withdrawal without notice, and to any special listing conditions imposed by the property owner(s). Any projections, opinions or estimates are subject to uncertainty and do not signify current or future property performance. All rights reserved.