

1236 SOUTHDALE ROAD EAST  
LONDON, ON N6E 1B4

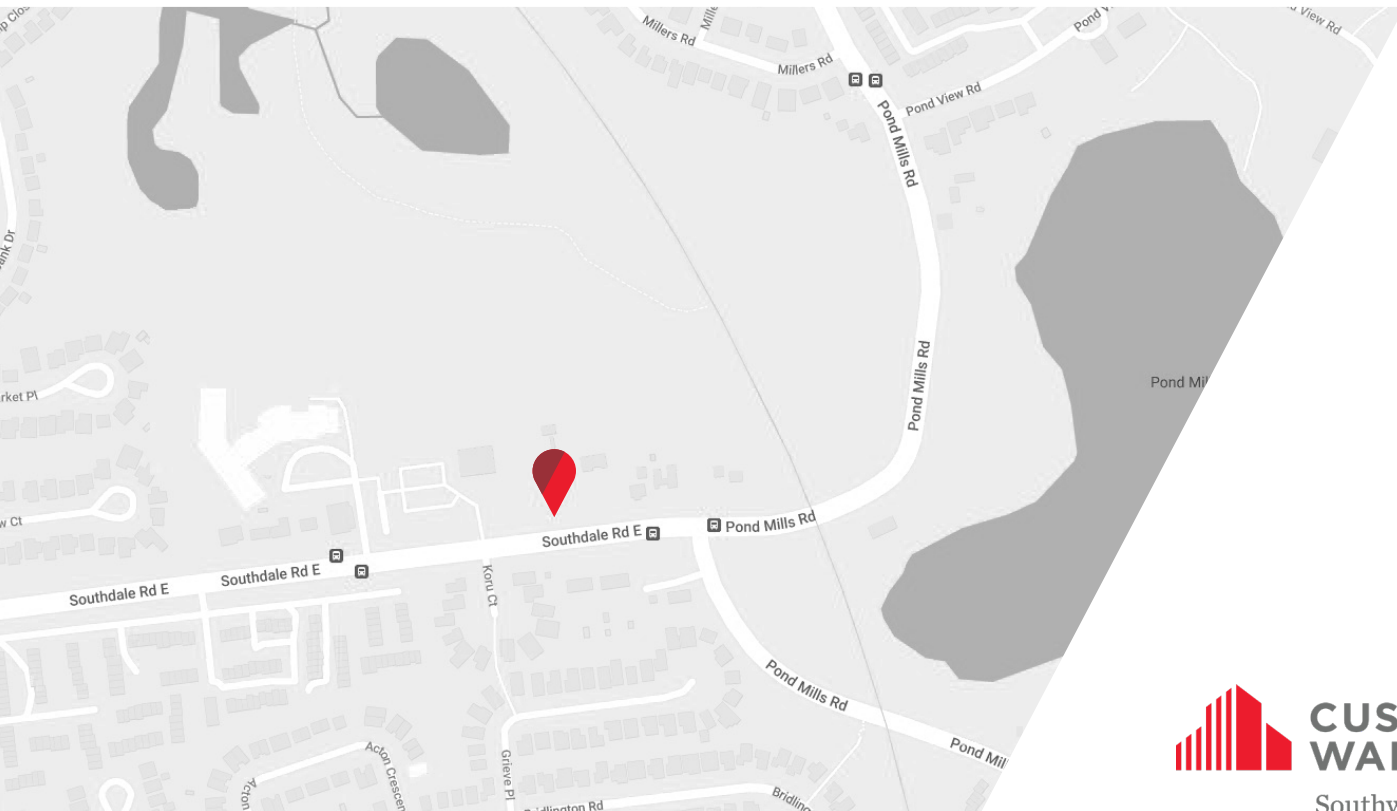

# FOR SALE

PRIME INFILL DEVELOPMENT OPPORTUNITY  
FOR BUILDERS AND INVESTORS



ASKING PRICE: \$1,700,000

## PROPERTY HIGHLIGHTS

Ready-to-build 0.824 acre development site in southeast London. Subject property has been rezoned and can accommodate a 16-unit stacked townhouse development project. Located on the north side of Southdale Road East at Pond Mills Road. Attractive area for residential development, with greenspace, existing residential, school, shopping and other amenities in the immediate area.

- **Site Area:** 0.824 Acres
- **Zoning:** h-17\*R5-7(35)
- **Frontage:** Approx. 130.35'
- **Property Taxes:** \$3,351.50 (2024)

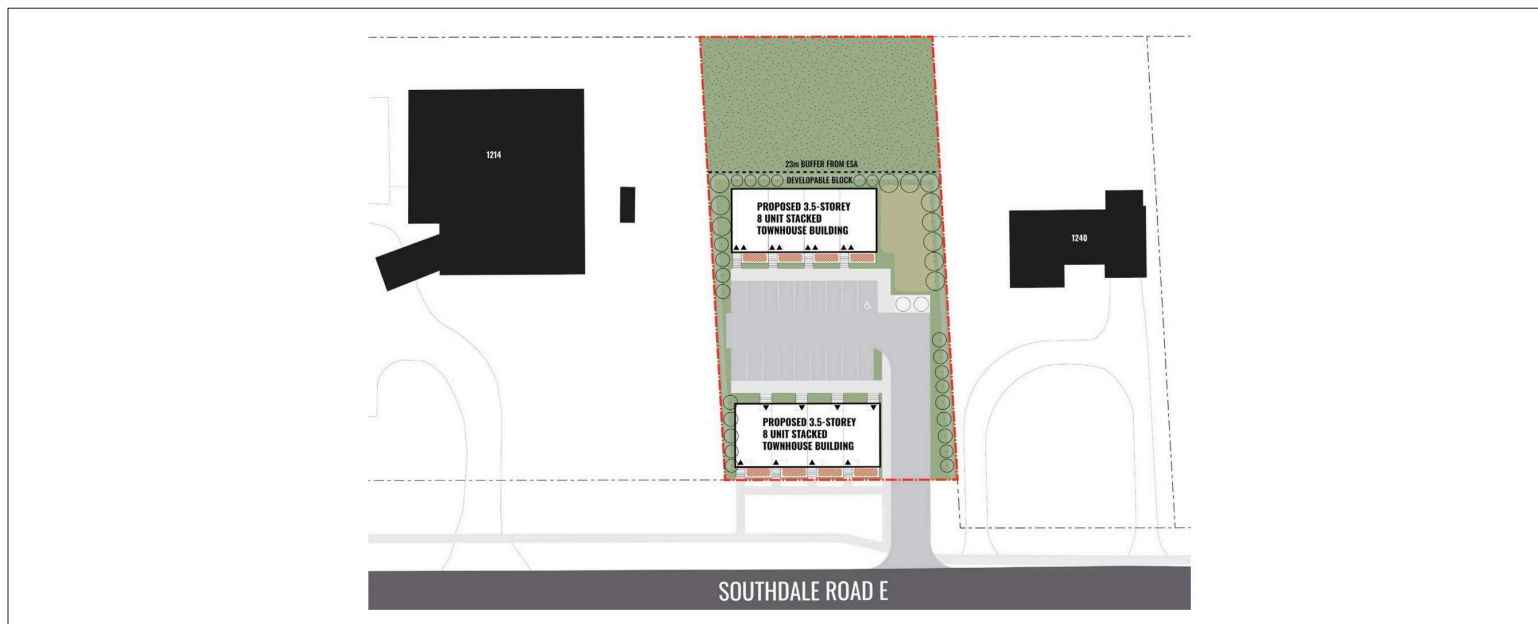
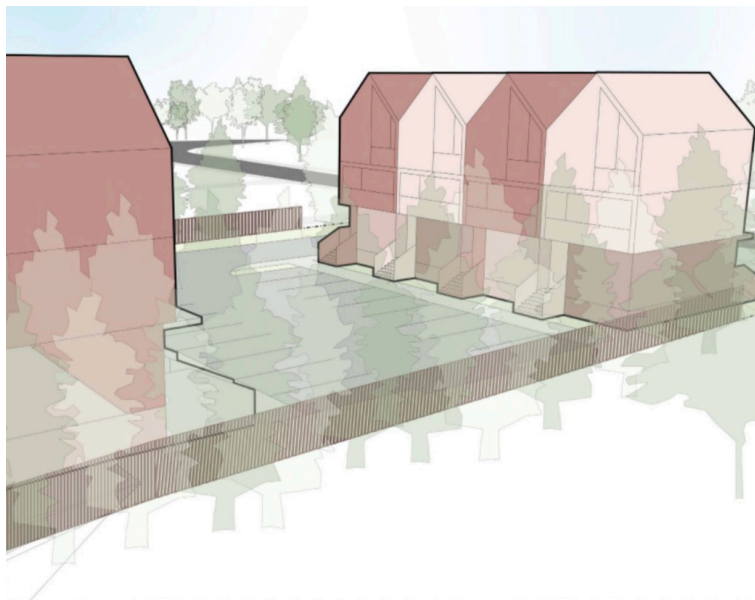
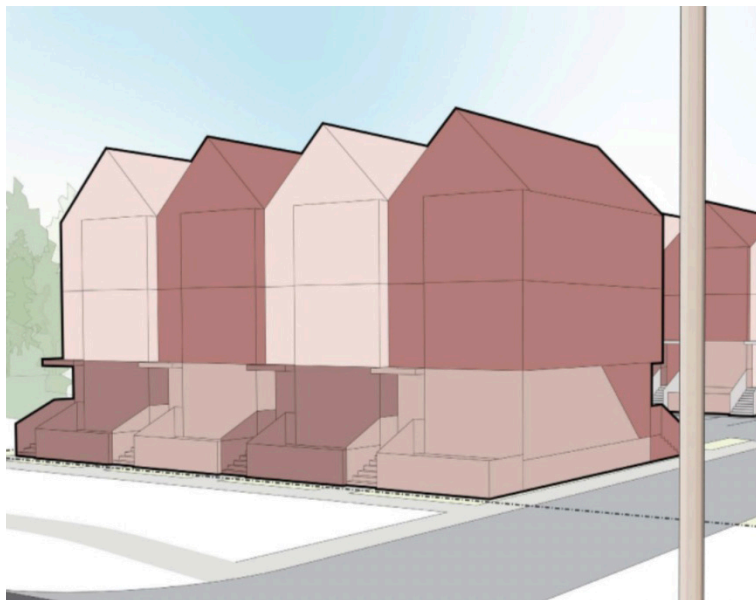

**MICHAEL JOHNSON**

*Sales Representative*

519 438 7325

michael.johnson@cushwakeswo.com

**ANDREW JOHNSON**

*Sales Representative*

519 438 8639

andrew.johnson@cushwakeswo.com

**CUSHMAN & WAKEFIELD**  
SOUTHWESTERN ONTARIO  
850 Medway Park Dr, Suite 201  
London, Ontario N6G 5C6  
www.cushwakeswo.com



**CUSHMAN & WAKEFIELD**

Southwestern Ontario

©2025 Cushman & Wakefield Southwestern Ontario, Real Estate Brokerage, Independently Owned and Operated. A Member of the Cushman & Wakefield Alliance. This information has been obtained from sources believed to be reliable but has not been verified. No warranty or representation, express or implied, is made as to the condition of the property (or properties) referenced herein or as to the accuracy or completeness of the information contained herein, and same is submitted subject to errors, omissions, change of price, rental or other conditions, withdrawal without notice, and to any special listing conditions imposed by the property owner(s). Any projections, opinions or estimates are subject to uncertainty and do not signify current or future property performance. All rights reserved.